

PLAT & SURVEY
For the Village of Edgerton
Known as Part of ⁶⁰¹Lot 48 C Located in the
NE 1/4 Sec 28 Village of Edgerton, Ohio

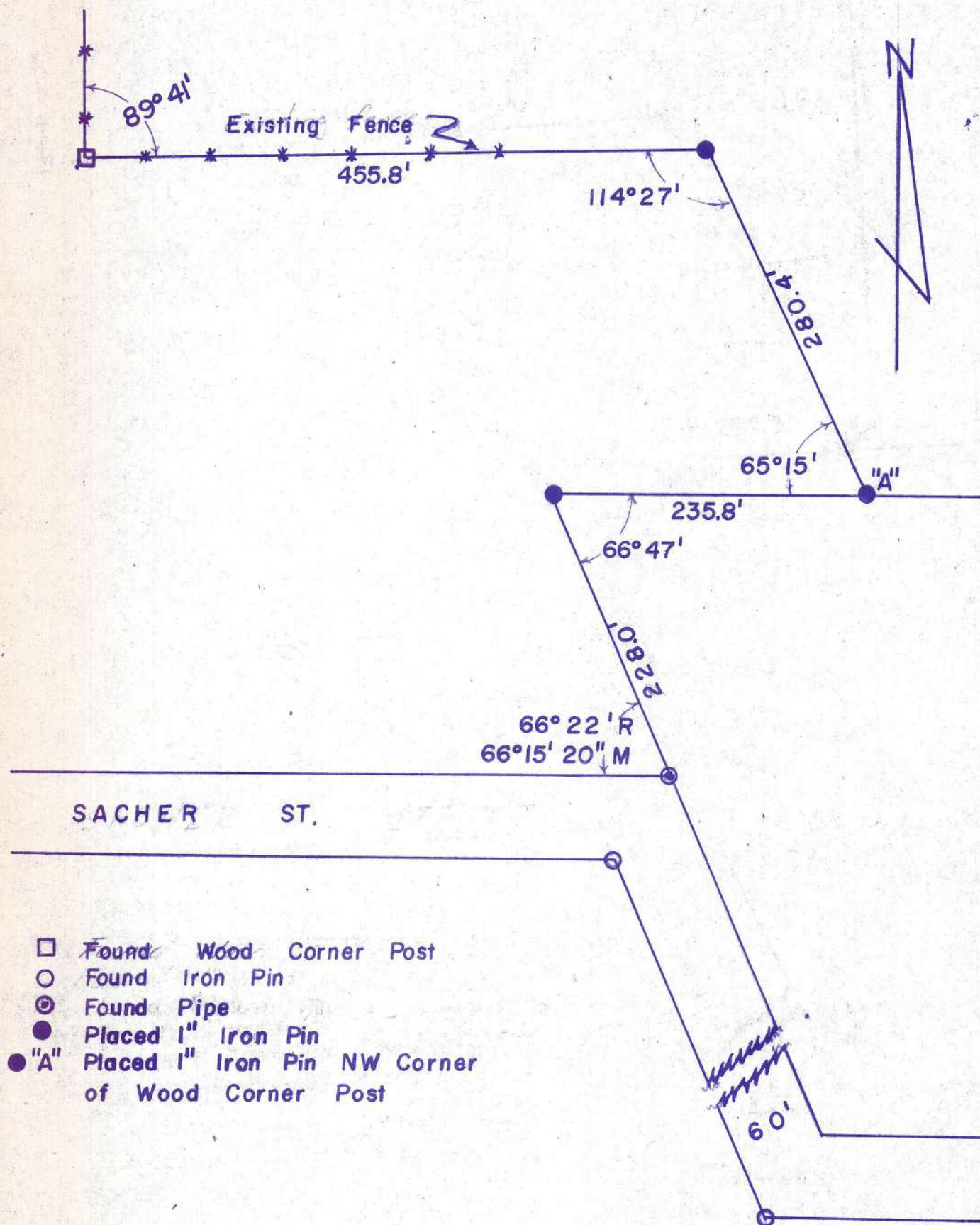

I hereby certify that I have surveyed the premises and prepared the above plat and that said plat is correct to the best of my knowledge and belief. All dimensions are shown in feet and decimal parts thereof. This survey had been recorded in Vol. 5V page 269 of the Williams County Record of Surveys.

Lawrence K. Erikson
Reg. Surveyor #6391